1. **The Stampede - Half Moon to Half Moon**
    - Stay at Half Moon

2. **Buttslider - Half Moon to Silver Lake**
    - If possible, leave your #5 Runner here at Half Moon, you'll be pressed to get back here after your #4 leaves Silver Lake.
    - Exit Half Moon (E) to Hankerd Caution: Confused/Lost runners maybe crossing Hankerd at exit
    - Right (S) Hankerd 1.9 miles
    - Left (E) N. Territorial 1.6
    - Left (N) Dexter-Town Hall 1.1
    - Left (W) Pinckney Rec. Area 0.6
    - Park in lower lot until full then upper lot

3. **Rave Run – Silver Lake to Silver Lake**
    - Stay at Silver Lake

4. **Dirty Blond – Silver Lake to Half Moon**
    - I hope your #5 is already at Half Moon...
    - Left (E) out of Pinckney Rec. Parking lot 0.5 Caution: Runners crossing parking access
    - Right (S) on Dexter-Town Hall Road 1.1
    - Right (W) on N. Territorial 1.6
    - Right (N) onto Hankerd Road 1.9
    - Left (W) into parking lot of Half Moon Exchange 4-5 is on parking side of HQ

5. **Purgatory – Half Moon to Hell Creek Ranch**
    - Hell Creek Ranch Parking map below
    - Exit (E) Half Moon to Hankerd
    - Left (N) Hankerd/Glenbrook 1.8 Caution: Runners cross Glenbrook & Patterson
    - Right (E) Patterson Lake Rd 2.1 Past Hell Store & IScream
    - Left (N) Cedar Lake Road 0.1 Caution: Runners wandering around on Cedar Lake Road; turn into parking off Cedar Lake Road before you hit them.
    - Right (E) into parking across from Ranch.
    - Signs to Exchange in NW corner of parking, to Exchange across street in Ranch; do not try to cross Cedar Lake by going out the vehicle entrance.

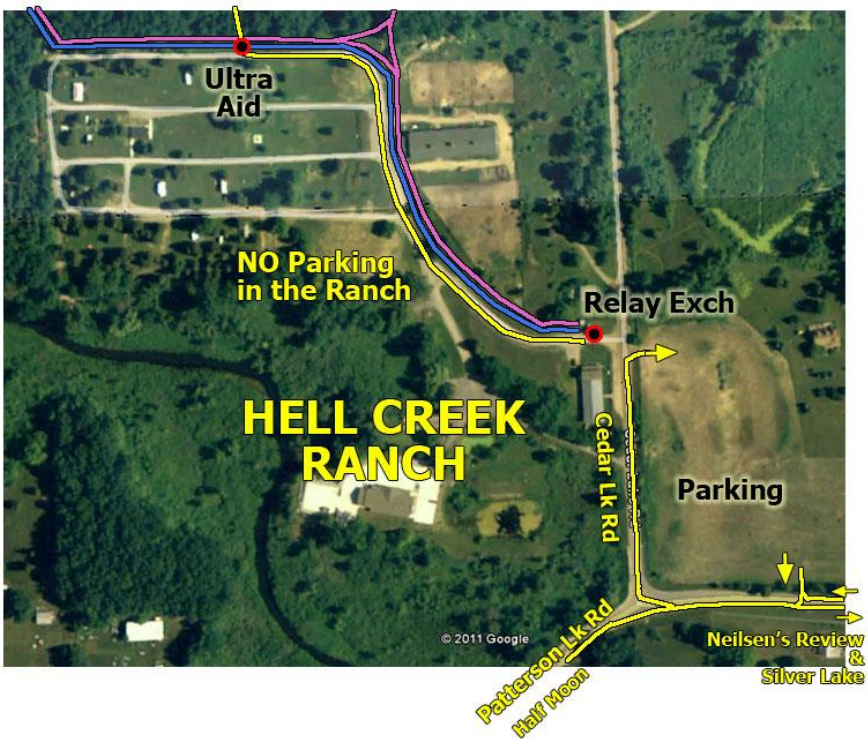


6. This Sucks – Hell Creek Ranch to Neilsen's Rating

*** Vehicle Exit SE corner of parking ***

- Left (E) Patterson Lake Rd 1.0 miles Caution: Runners wandering around
- Left (N) Toma 1.2 miles (Toma changes to Howell St)
- Left (W) M-36 1.4 miles
- Left (S) into Neilsen's
- Shoe / Body Wash – Donate to Pinckney X-Country

7. Nookin' Futs – stay at Neilsen's Rating

8. Stripper Pole – Neilsen's Rating return to Hell Creek Ranch

- Right (E) M-36 1.4 miles
- Right (S) Howell St (Toma) 1.2 miles in downtown Pinckney
- Right (W) Patterson Lake Rd 1.1 miles
- Right (N) Cedar Lake Rd 0.1 miles Caution: Runners wandering around
- Right (E) into Parking. CAUTION: OBLIVIOUS RUNNERS ON ROAD

9. Styx – Hell Creek Ranch to Silver Lake

*** Vehicle Exit SE corner of parking ***

- Exit: Left (E) Patterson Lake. Rd. 1.0
- Right (S) Toma 0.75
- Right (W) Tiplady 0.25
- Left (S) Dexter-Townhall to Park 1.6
- Right (W) into Park to parking 0.7 Caution: Runners crossing parking access
- Park in lower (first) lot by trail head until full, then upper lot

**10. Potto – Silver Lake to Half Moon**

- Left (E) out of Pinckney Rec. Parking Lot 0.6 Caution: Runners crossing parking access and lot
- Right (S) Dexter-Town Hall Road 1.1
- Right (W) N. Territorial 1.6
- Right (N) Hankerd Road 1.9 Caution: Runners crossing Hankerd
- Left (W) into parking lot of Half Moon Exchange 11-12 is on parking side of HQ

**11. Be Prepared – Half Moon to Camp Munhacke**

- Exit Half Moon
- Right (S) Hankerd Road 1.8
- Right (W) North Territorial 3.6 (Buy stuff – North Lake Gas & Store (open))
- Right (N) Hadley Rd 0.7
- Right (NE) on Goodband Rd 1.5
- Left (W) Bartell Rd 0.2
- Right (N) into Camp Munhacke parking

**12. Camp Munhacke to The Farm**

- Exit Parking
- Left (E) Bartell Rd 0.2
- Right (S) Goodband Rd 1.5
- Left (S) Hadley Rd 0.7
- Right (W) North Territorial 0.1
- Right (N) Joslyn Lake Rd 2.1
- Left (W) into parking

**13. Oh Brother, Where Are Thou? – The Farm to The Farm**

- Stay down on the Farm & enjoy the music

**14. Don't Get No Better – The Farm to Camp Munhacke**

- East Farm exit
- Right (S) Joslyn Lake Rd 2.1
- Left (E) North Territorial 0.1
- Left (N) Hadley 0l7
- Right (NE) Goodband 1.5
- Left (W) Bartell 0.2
- Right (N) in Munhacke parking

**15. Don’t Get No Worse: Glory – Camp Munhacke to Half Moon Lake**

- Exit parking
- Left (E) Bartell 0.2
- Right (S) Goodband Rd 1.5
- Left (S) Hadley Rd 0.7
- Left (E) North Territorial Rd. 3.6
- Left (N) Hankerd Rd. 1.8 – Caution runners on road!
- Left Half Moon to finish